Office of President

NOTRE DAME DE NAMUR UNIVERSITY

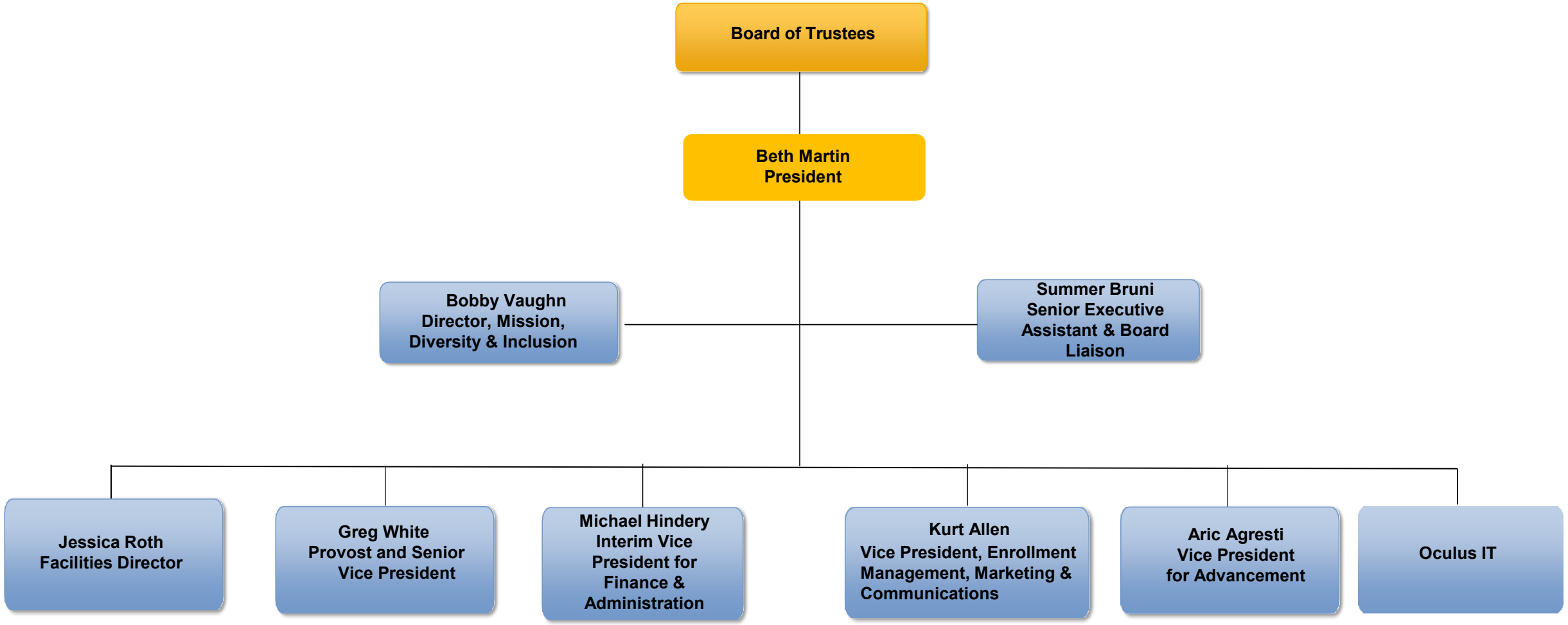

Office of Academic Affairs

NOTRE DAME DE NAMUR UNIVERSITY

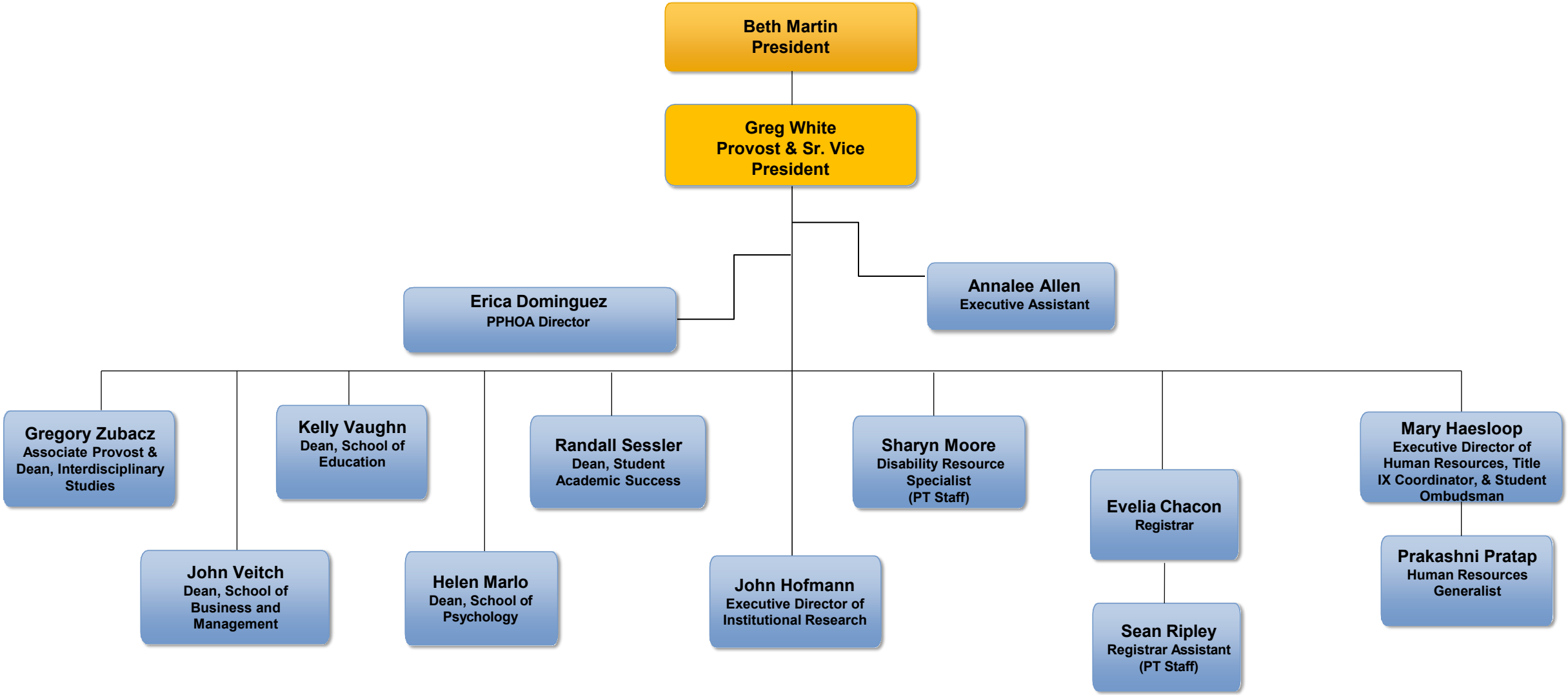

Rev 03-02-2026

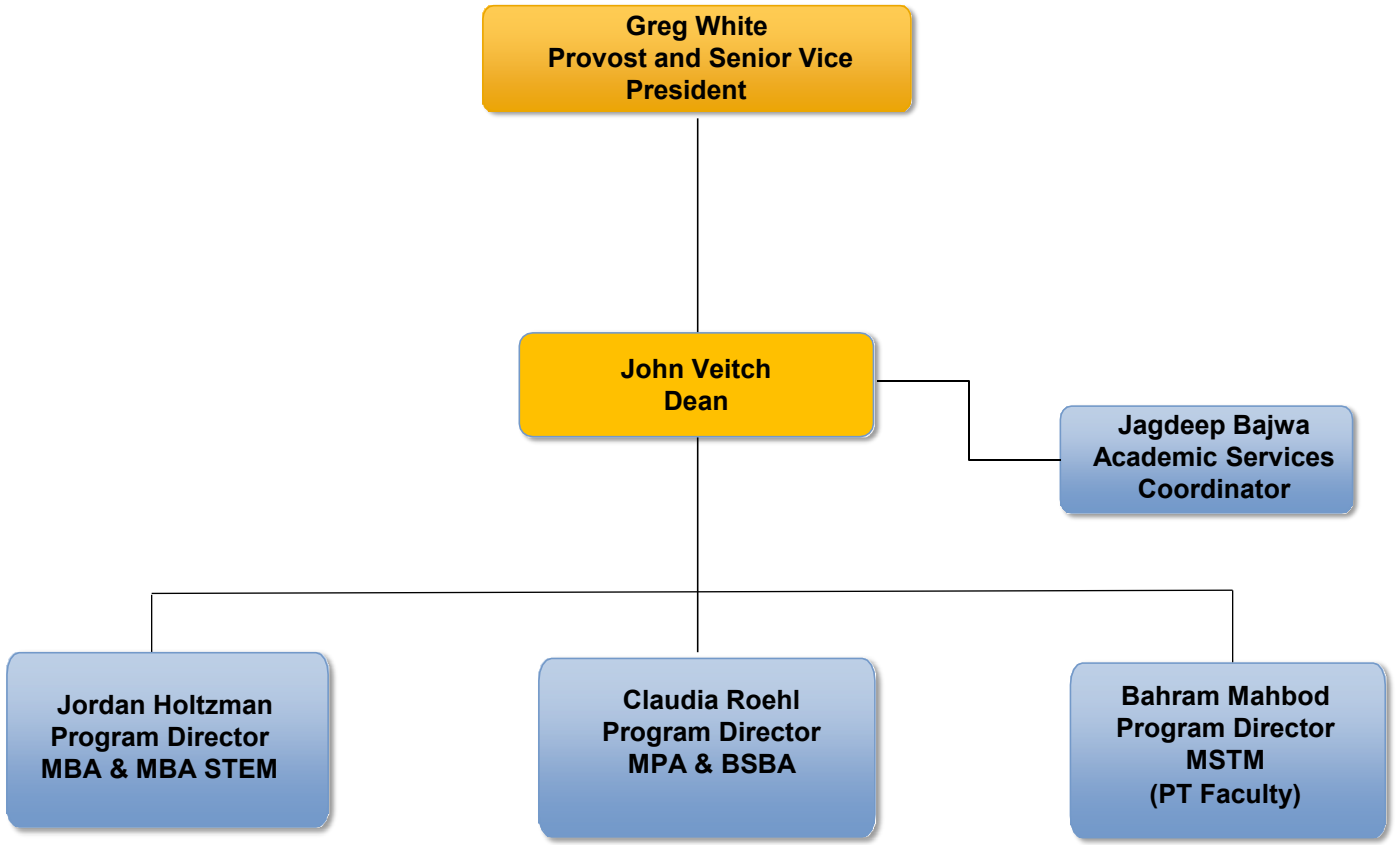

Rev 03-02-2026

School of Education

NOTRE DAME DE NAMUR UNIVERSITY

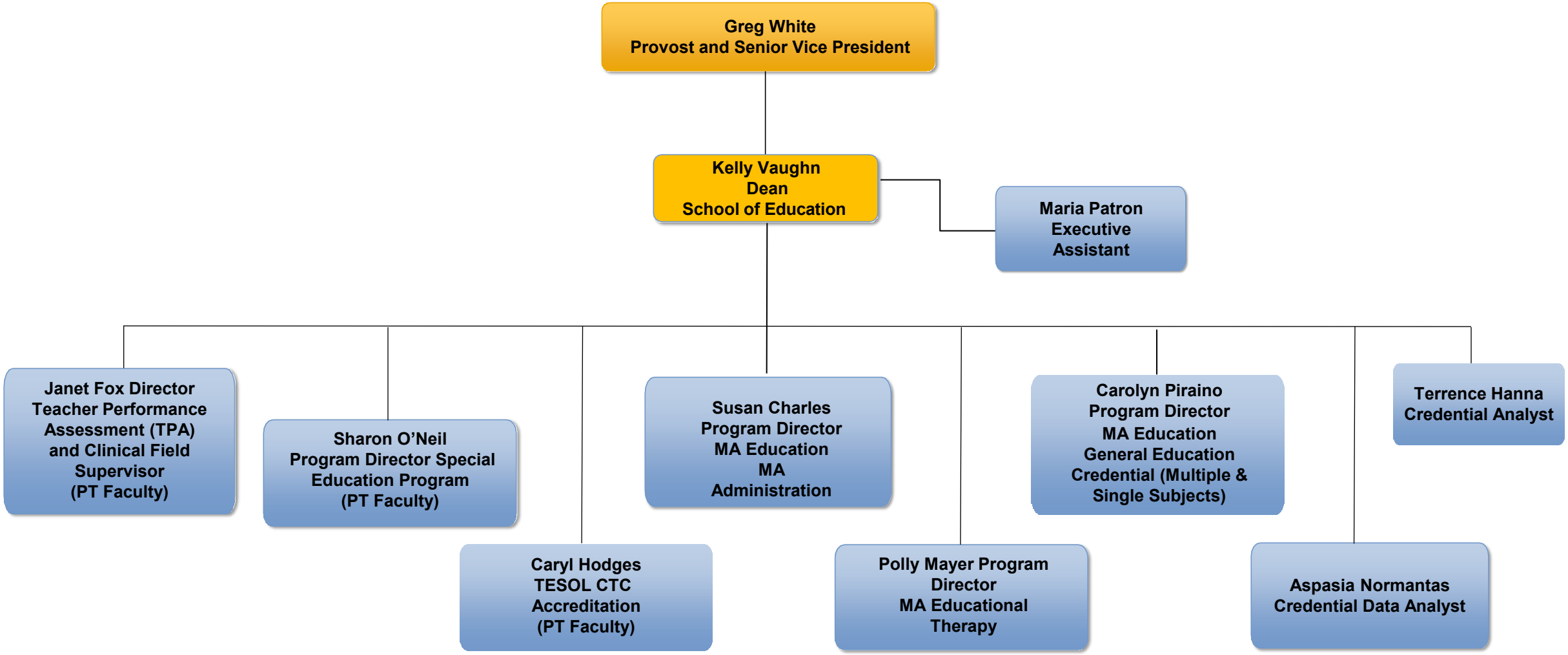

Rev 03-02-2026

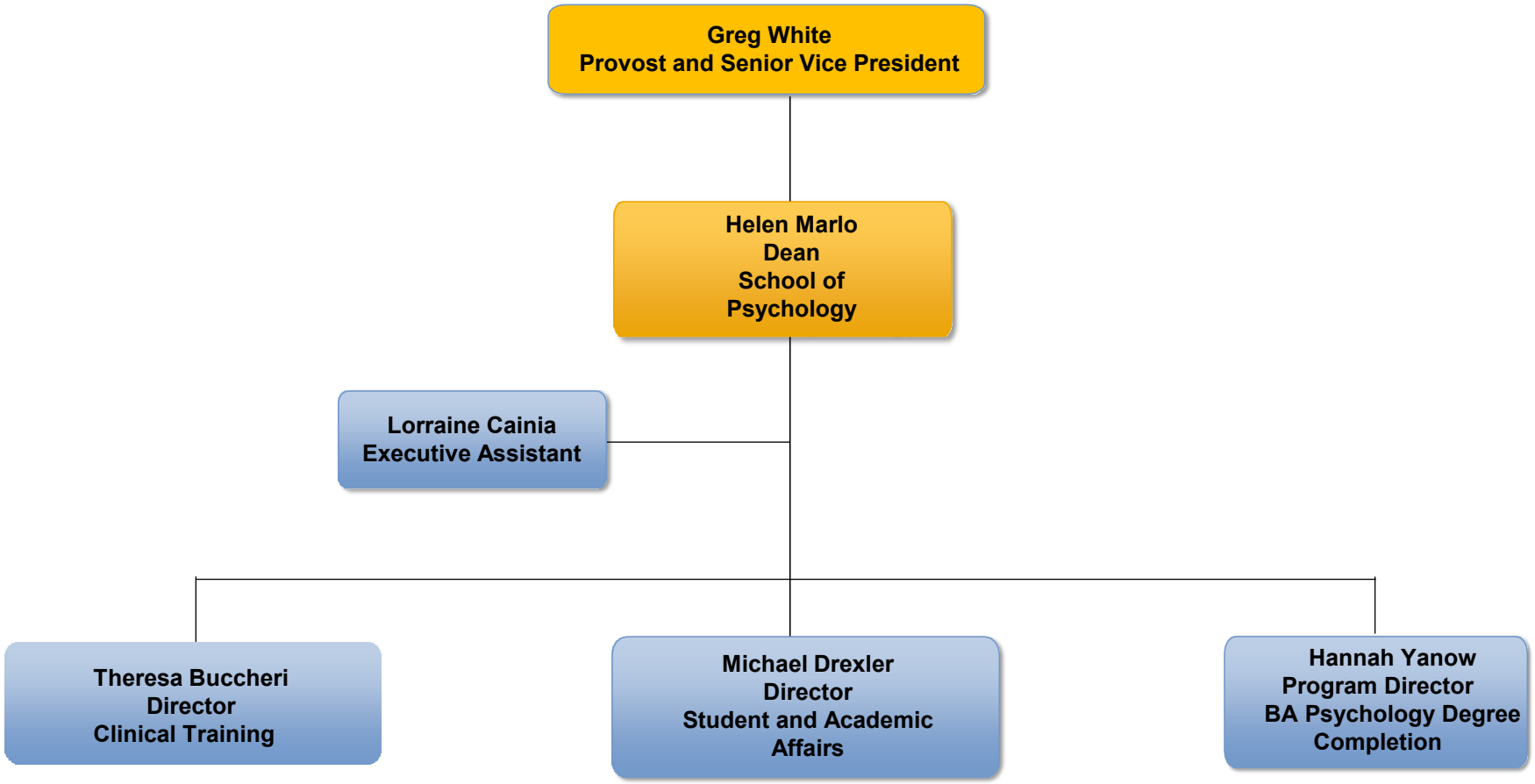

Rev 03-02-2026

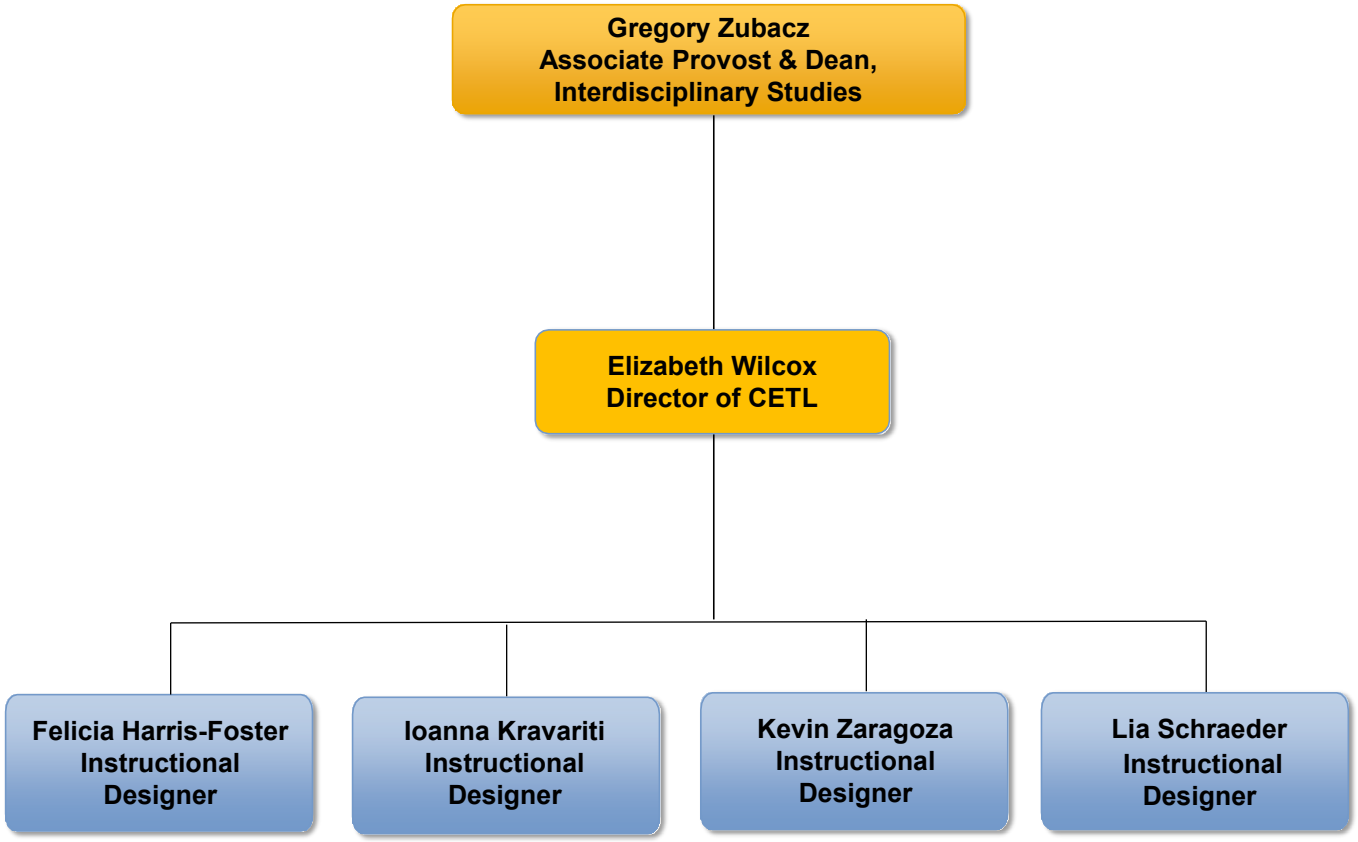
Gregory Zubacz
Associate Provost & Dean,
Interdisciplinary Studies
Elizabeth Wilcox
Director of CETL
Felicia Harris-Foster
Instructional
Designer
Ioanna Kravariti
Instructional
Designer
Kevin Zaragoza
Instructional
Designer
Lia Schraeder
Instructional
Designer

Student Academic Success & Library

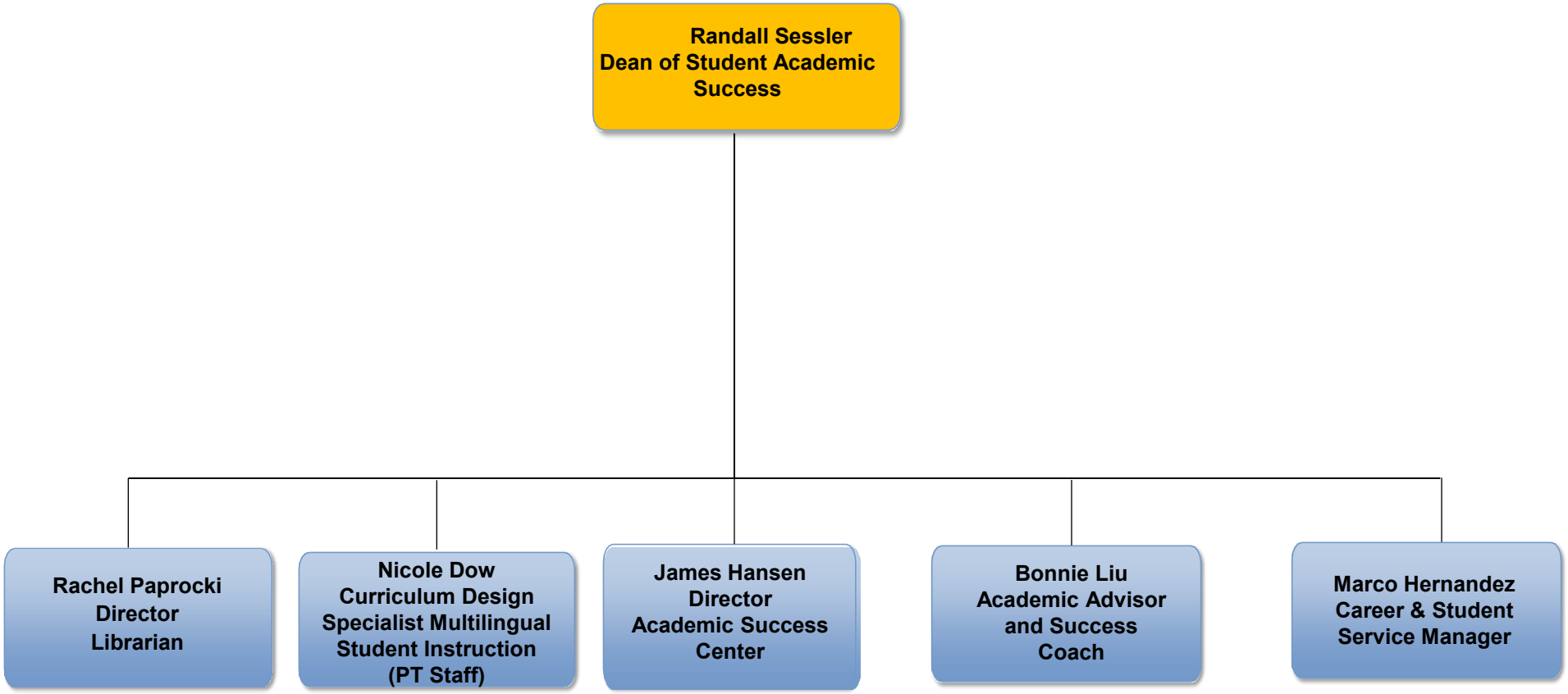

Rev 03-02-2026

Title V Grant Staff

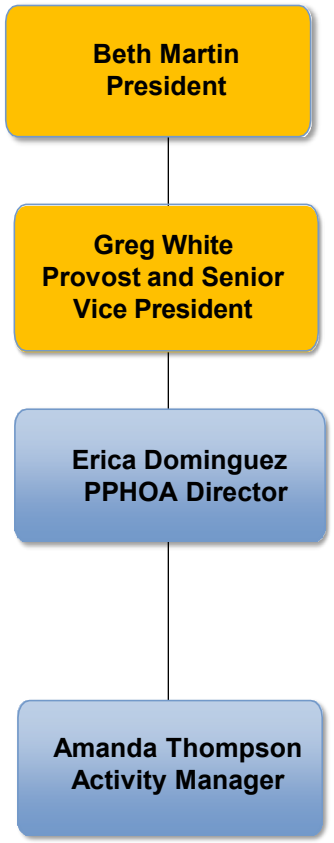

Rev 03-02-2026

Office of Enrollment, Management & Communications

NOTRE DAME DE NAMUR UNIVERSITY

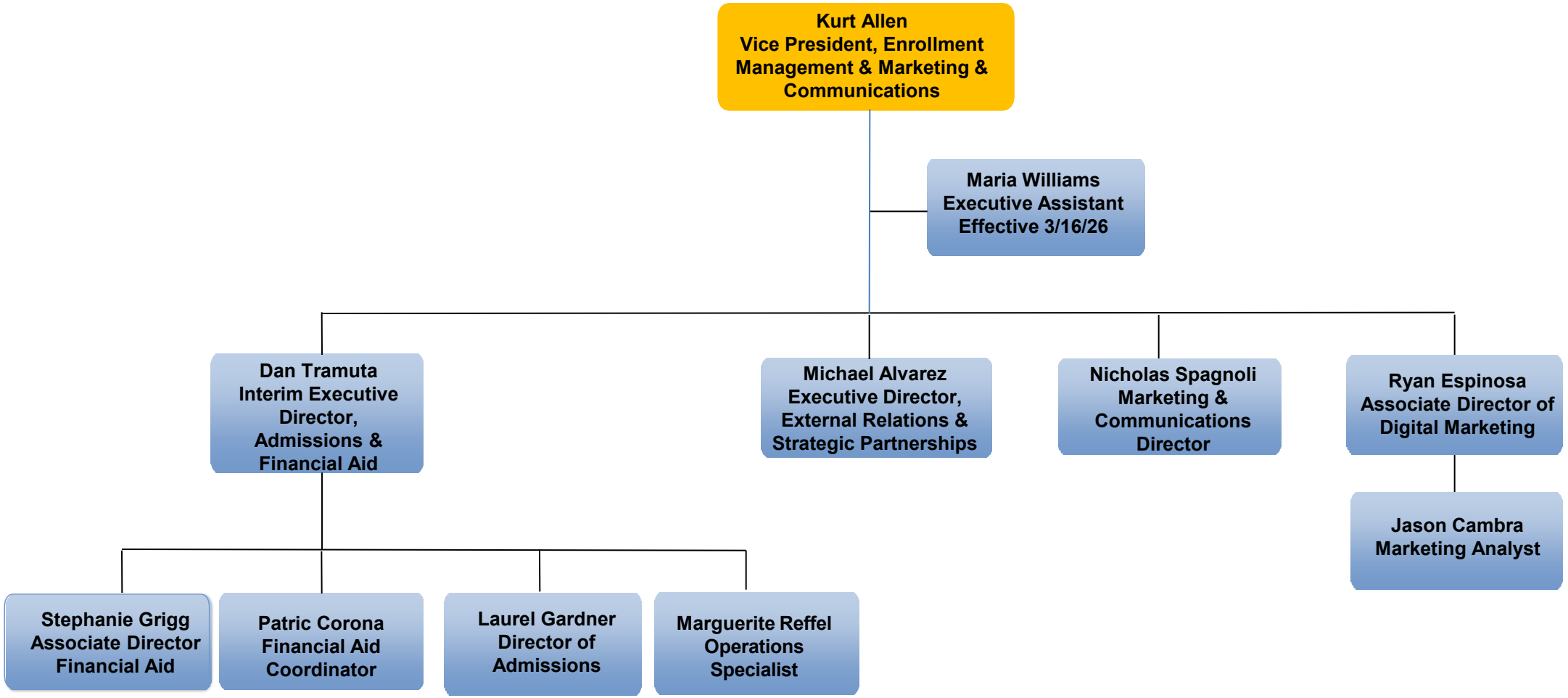

Rev 03-02-2026

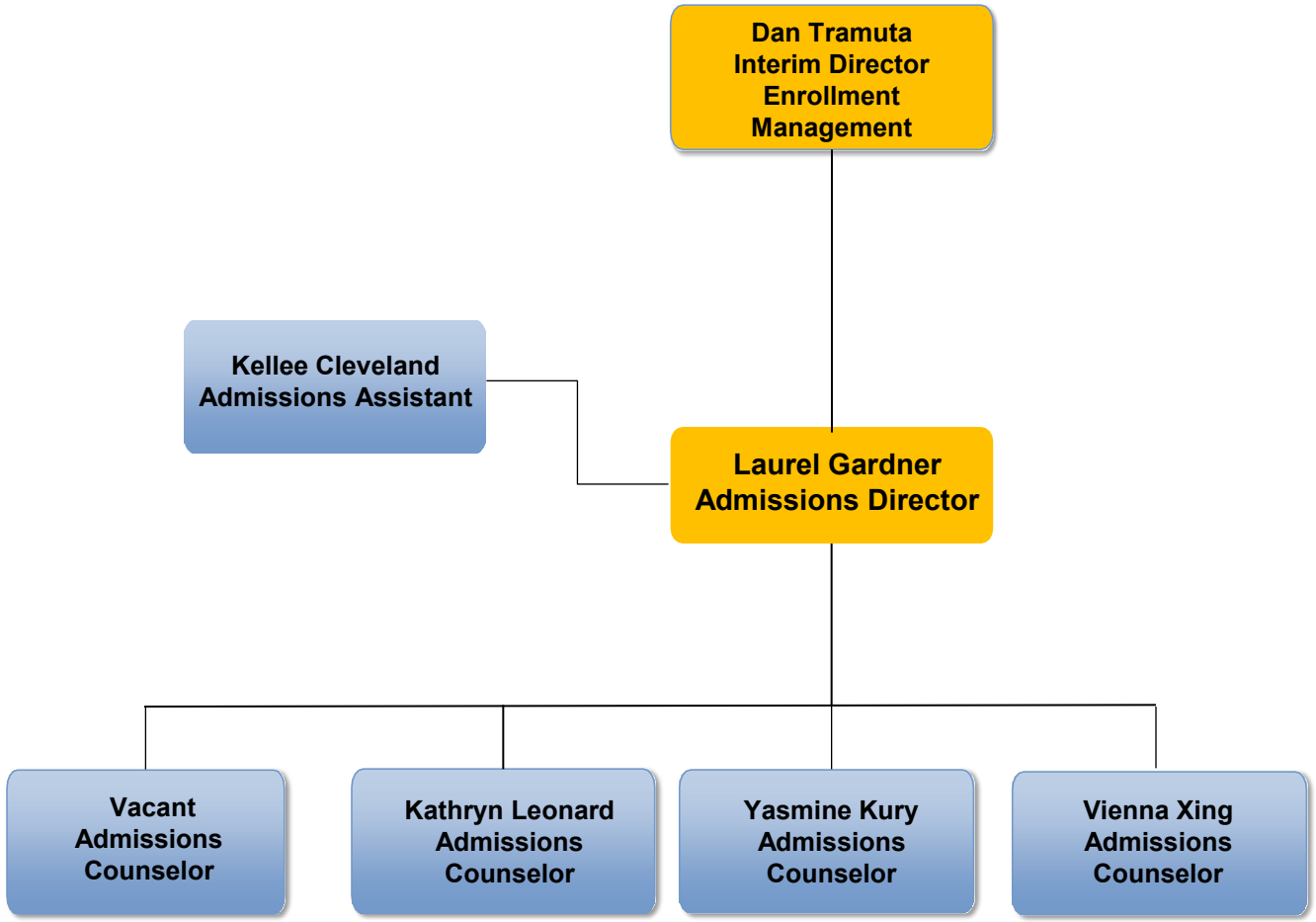

Rev 03-02-2026

Office of Finance & Administration

NOTRE DAME DE NAMUR UNIVERSITY

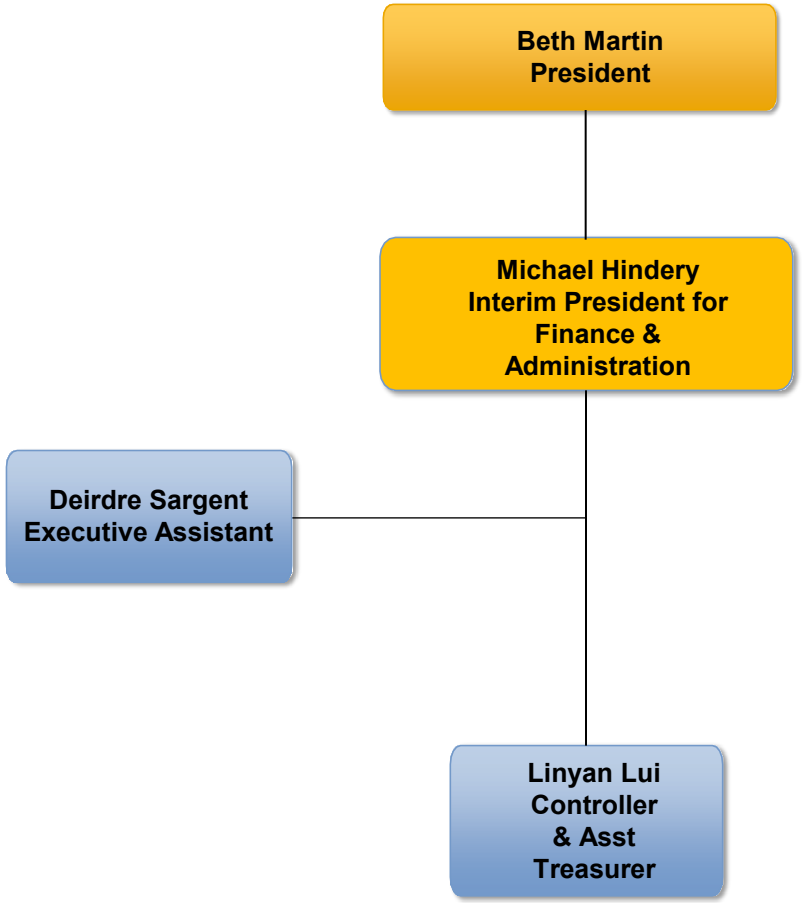

Rev 03-02-2026

Office of Finance

NOTRE DAME DE NAMUR UNIVERSITY

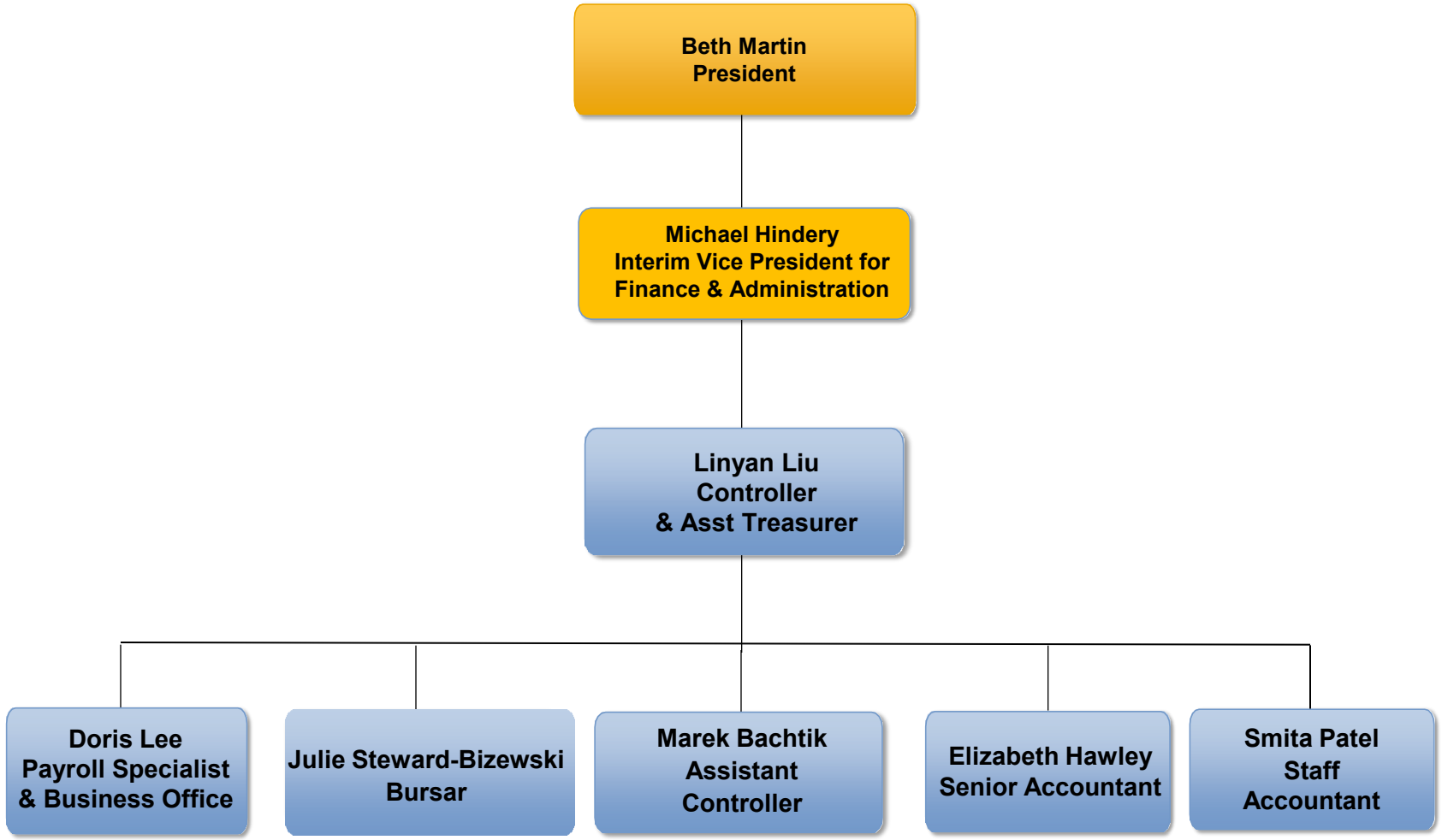

Rev 03-02-2026

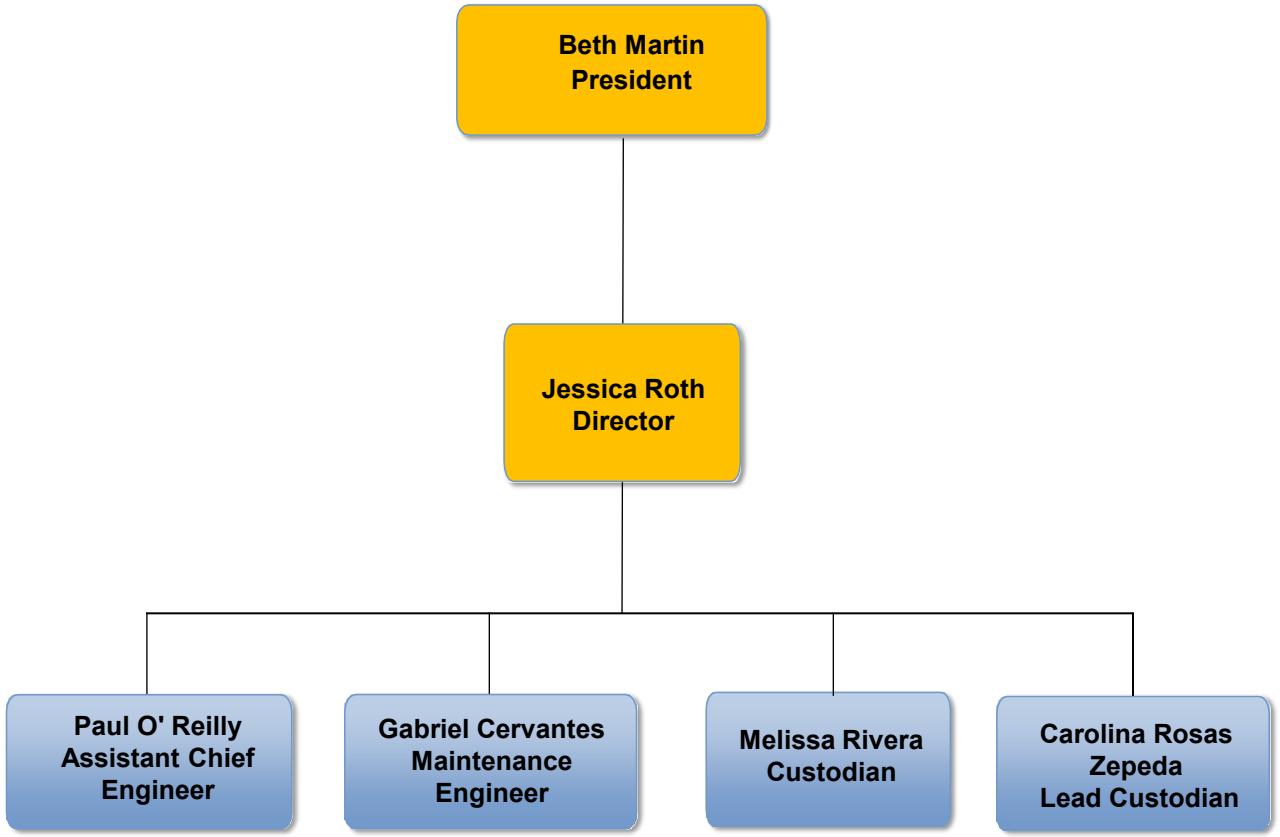
Beth Martin
President
Jessica Roth
Director
Paul O' Reilly
Assistant Chief
Engineer
Gabriel Cervantes
Maintenance
Engineer
Melissa Rivera
Custodian
Carolina Rosas
Zepeda
Lead Custodian

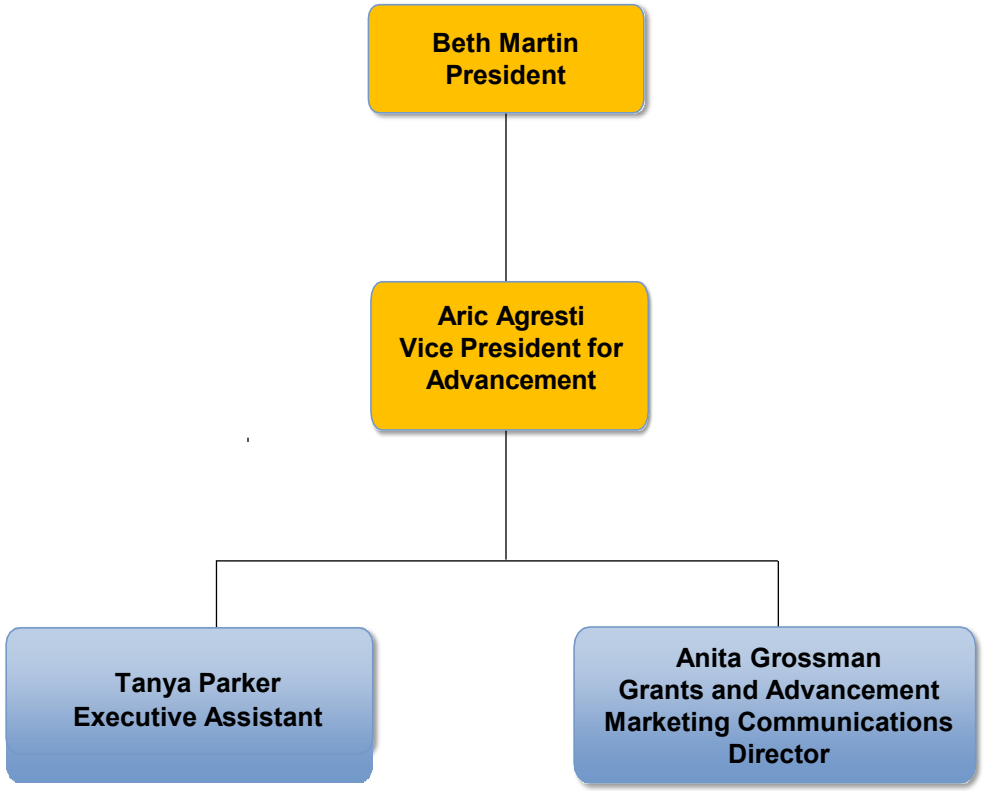
Beth Martin
President
Aric Agresti
Vice President for Advancement
Tanya Parker
Executive Assistant
Anita Grossman
Grants and Advancement
Marketing Communications Director